

## VideoManager EL Export to CommandCentral Evidence Quick Reference Guide

This document will detail how to send a copy of Recorded Events from VideoManager EL to CommandCentral Evidence at [evidence.commandcentral.com](https://evidence.commandcentral.com) (using the same login credentials as CommandCentral Vault). Users must have the permission “CC Export” to perform this task.

1. In VideoManager EL, in the **Events** tab select one or multiple Recorded Events and click **“Add to CommandCentral”**.

For one event, Use the Actions Menu icon: ⋮

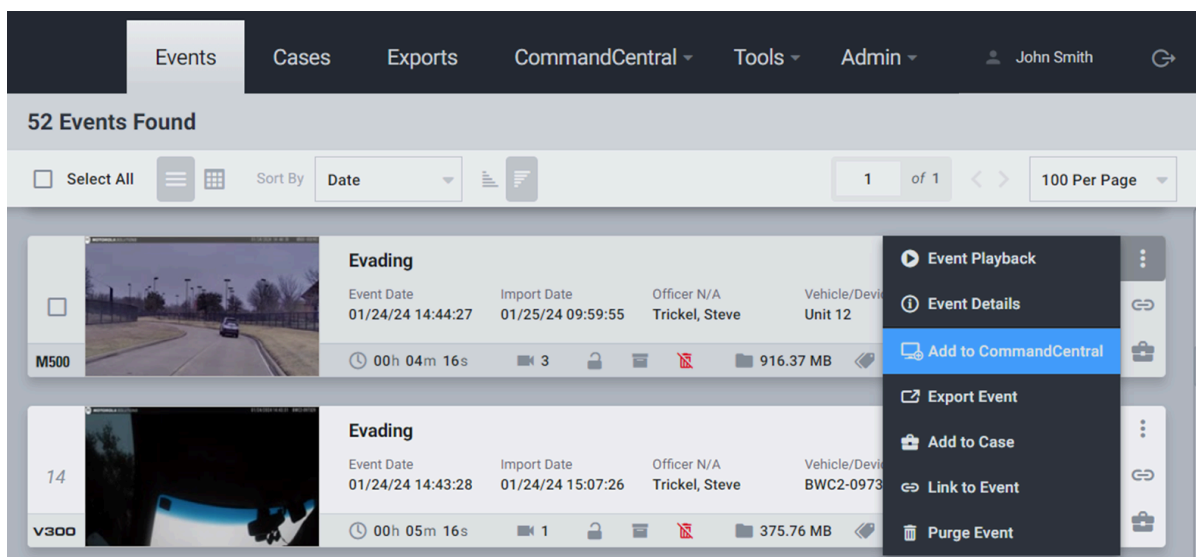

For multiple, click the checkbox for each event and use the “With Selected” menu.

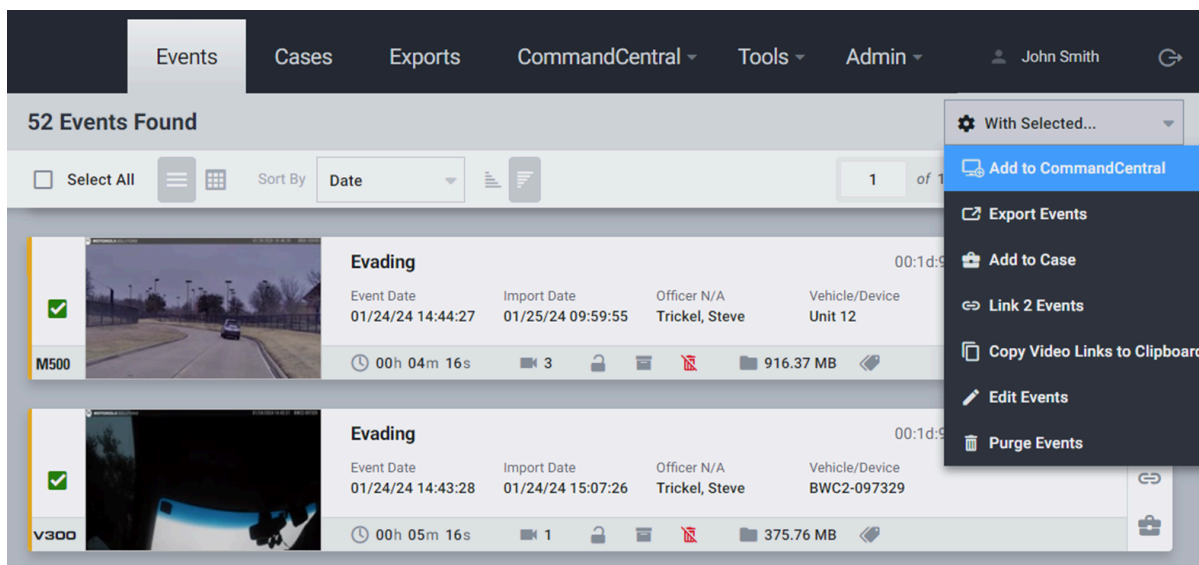

- On the CommandCentral export screen optionally add an Incident ID to create an Incident in CommandCentral Records and then click **"Add to CommandCentral"**.

**Note:** This is a copy of the file that is exported to CommandCentral Evidence and you can only send an event once. If a checkbox grayed out, that event has already been sent.

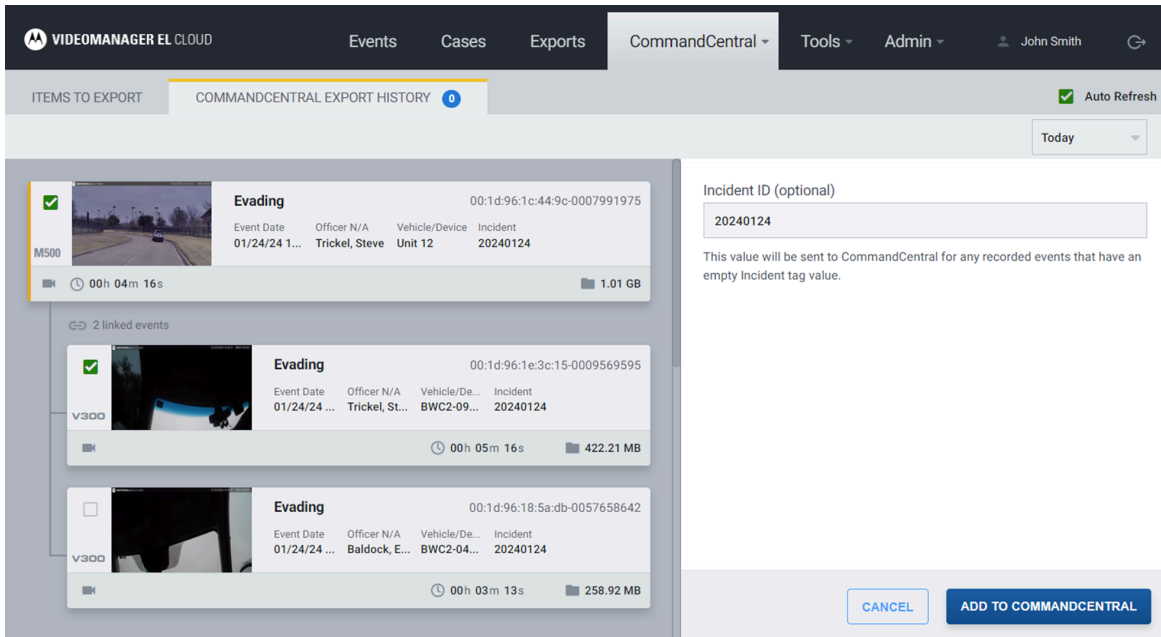

If an Incident ID was added in the SmartControl application, added in Event Details or through the EL CAD/RMS integration it will automatically appear in the export screen.

- Once completed the Export History includes links to the events in CommandCentral Evidence and a link to the Incident in CommandCentral Records (if Incident ID was added).

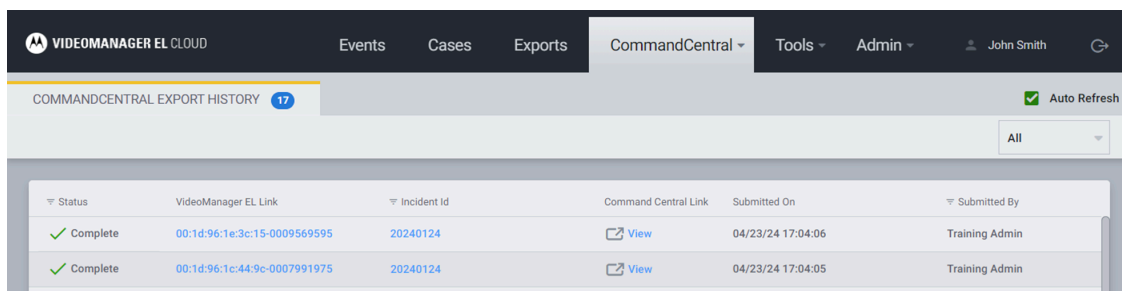

On the **Events** tab, an  icon appears to show that the event has already been sent to CommandCentral in the past.

Events Cases Exports CommandCentral Tools Admin John Smith

52 Events Found

Select All Sort By Date 1 of 1 100 Per Page

13		<b>Evading</b>	00:1d:96:1c:44:9c-0007991975	
		Event Date: 01/24/24 14:44:27	Import Date: 01/25/24 09:59:55	Officer N/A: Trickel, Steve
				Vehicle/Device: Unit 12
M500		00h 04m 16s	3	916.37 MB

14		<b>Evading</b>	00:1d:96:1e:3c:15-0009569595	
		Event Date: 01/24/24 14:43:28	Import Date: 01/24/24 15:07:26	Officer N/A: Trickel, Steve
				Vehicle/Device: BWC2-097329
V300		00h 05m 16s	1	375.76 MB